



Larson & McGowin

PROPERTIES

Glenwood Road TRACT

80± Acres Mobile County, Alabama
\$350,000

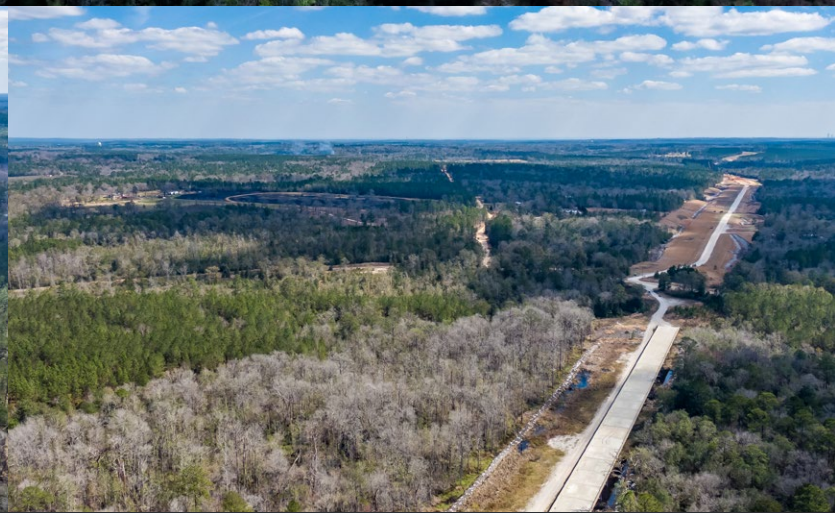

Lying just north of Moffett Road, this wooded 80 acres is a great investment opportunity as it joins the newly constructed 98 Bypass. There are beautiful hardwood stands with a creek running through parts of the property and almost 40 acres of pre-merchantable timber. Road frontage is on both sides of Glenwood Road.

From the intersection of Schillinger Road and Moffett Road, travel west to Glenwood Road. Take a right onto Glenwood Road and drive approximately 1.5 miles. You will see the new ALDOT 98 construction looking east and west and the property will be on both sides of Glenwood Road just north of the US 98 Bypass. Offered at \$350,000



Jessica L. Little
Qualifying Broker

jlittle@larsonmcgowin.com

Office: 251.273.6674 | Mobile: 251.604.7768

www.larsonmcgowinproperties.com

10 N. Florida Street, Mobile, AL 36652 | Branch Offices: Greenville, Alabama | Mobile, Alabama | Merryville, Louisiana
Licensed in AL, MS, TN, LA, TX, AR, GA, KY, FL, & SC

Glenwood Road Tract

Mobile Cnty, AL
+/- 80ac

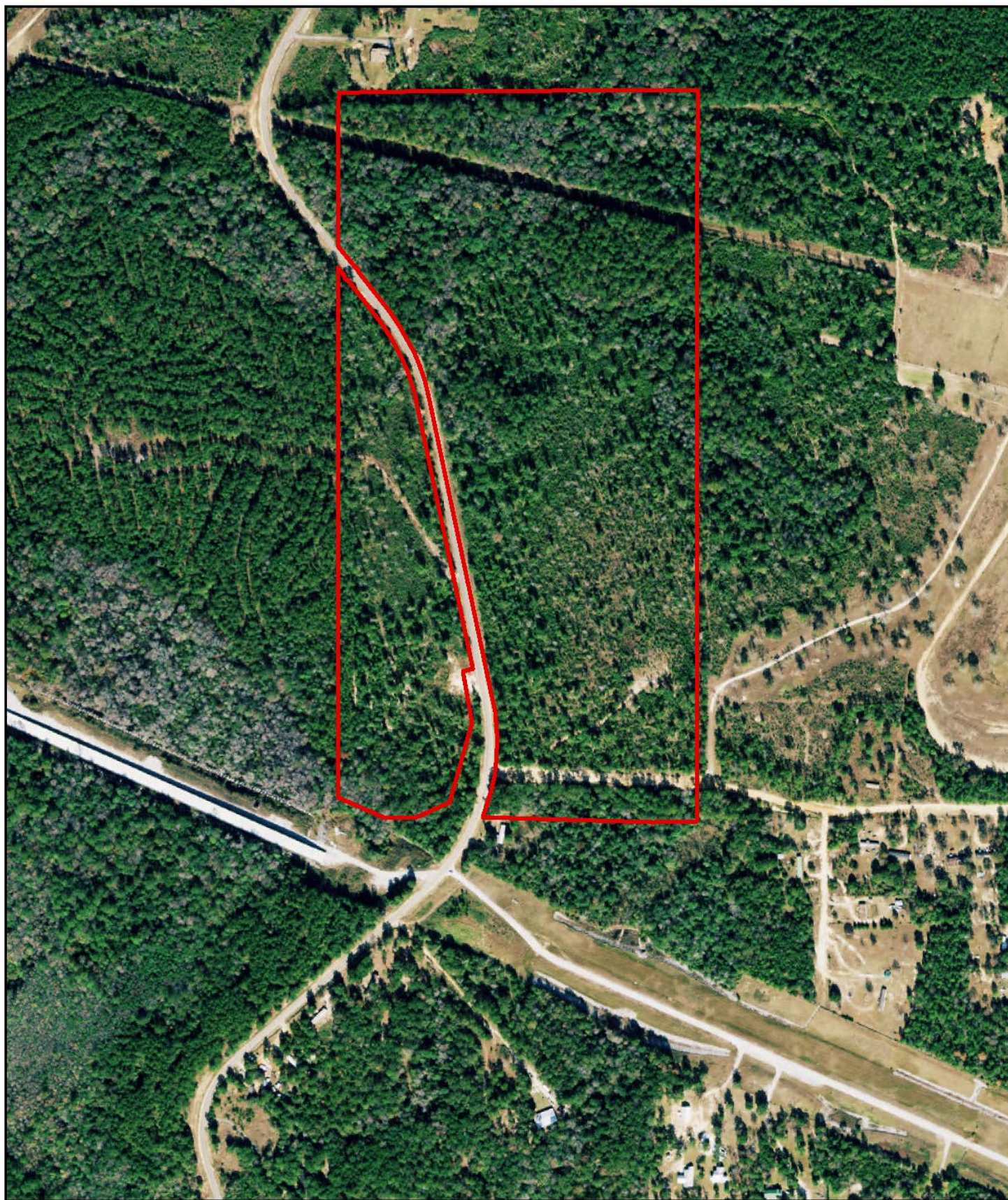

 Glenwood Road Tract Boundary

0 0.03 0.06 0.12 0.18 0.24 Miles
Map is for reference purposes only. Data cannot be guaranteed nor warranted by LMP.



Larson & McGowin
PROPERTIES